

LO MEJOR DE  
DI BLASIO

EL PIANO DE AMERICA

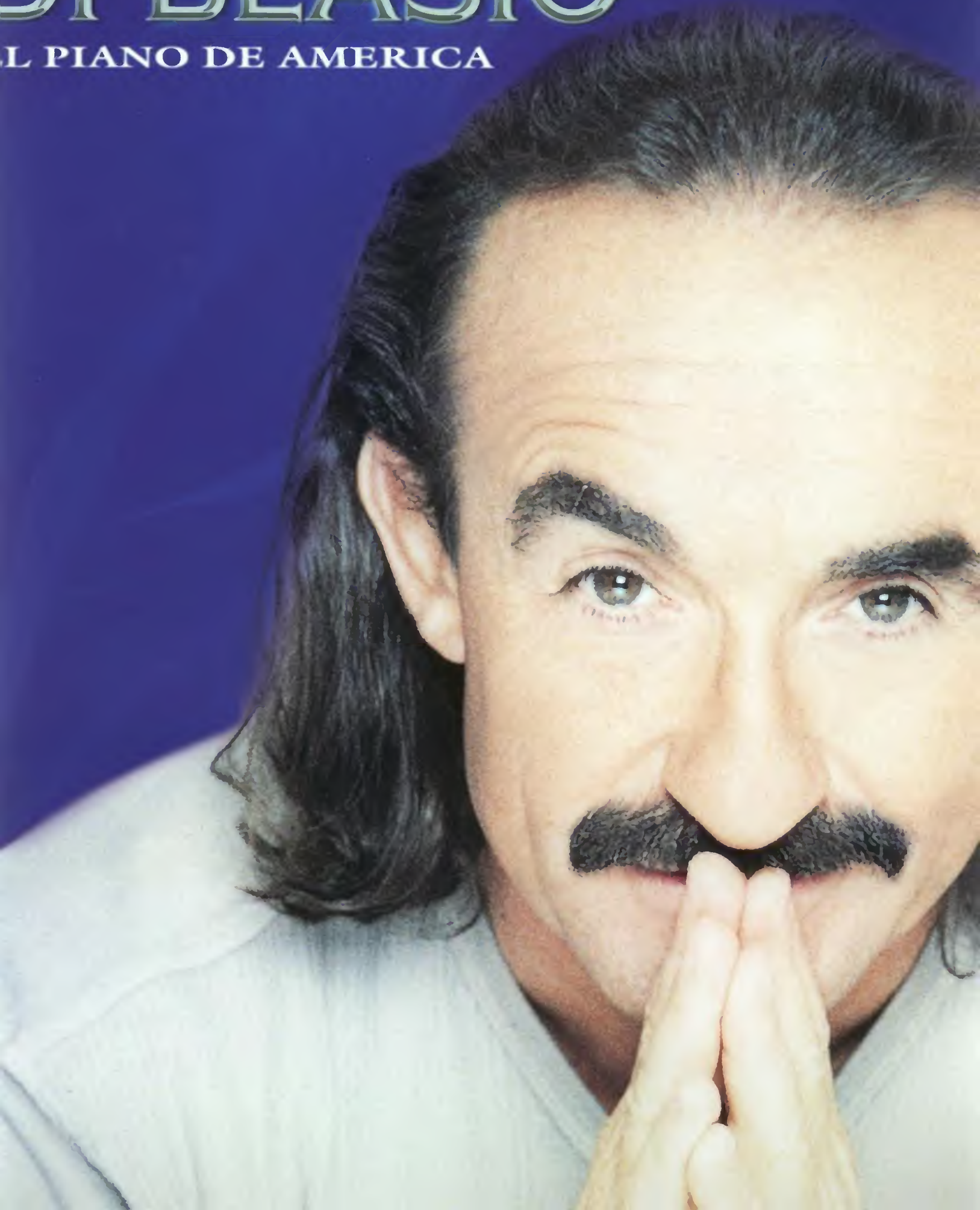

ISBN 0-7692-8213-X

9 780769 282138

LO MEJOR DE  
DI BLASIO  
EL PIANO DE AMERICA

AMOR ETERNO

LA BIKINA

CONSUELO (Vals Para Mimi)

CORAZÓN DE NIÑO

HASTA QUE TE CONOCÍ

LUNA DE PARÍS

MEXICO, MÉXICO, MÉXICO

OTOÑAL

PENÉLOPE

EL PIANO DE AMÉRICA

ROSALINDA

SOLO

TEARS OF LOVE (Canción Para Hilario)

TIEMPO DE PRIMAVERA

VOLVIENDO A CASA

WARNER BROS. PUBLICATIONS  
1675 Broadway • New York, N.Y. 10019  
A Division of Time Warner Entertainment Company, L.P.

\$19.95  
In USA  
PF9912

0 29156 99127 7

# CONTENTS

AMOR ETERNO .....	15
LA BIKINA .....	22
CONSUELO (Vals Para Mimi) .....	32
CORAZÓN DE NIÑO .....	48
HASTA QUE TE CONOCÍ .....	6
LUNA DE PARÍS .....	56
MÉXICO, MÉXICO, MÉXICO .....	62
OTOÑAL .....	39
PENÉLOPE .....	70
EL PIANO DE AMÉRICA .....	80
ROSALINDA .....	90
SOLO .....	94
TEARS OF LOVE (Canción Para Hilario) ....	101
TIEMPO DE PRIMAVERA .....	106
VOLVIENDO A CASA .....	116

# HASTA QUE TE CONOCÍ

Por JUAN GABRIEL

Allegro  $\text{♩} = 112$

NC.

*mf*

Dm

A7

Dm

A7

Hasta Que Te Conoci - 9 - 1  
PF9912

© 1990 by BMG Arabella Mexico, S.A.  
All Rights for the U.S. Administered by BMG Songs, Inc.  
All Rights Reserved Used by Permission

Dm

Gm7

Has-ta que te co-no - cí

C7

Fmaj7

Dm

vi la vi - da con do - lor. No temien - to fui fe -

Gm7

Bb

A7

liz aun-que con muy po-co a - mor.

Dm

Gm7

C7

Y muy tar - de com - pren - dí que no te de - bí a -

Fmaj7 Bbmaj7 Gm

mar. — Por-que a-ho - ra pien-so en tí más que a -

A7 Dm

yer, mu - cho más.

A7 Dm

(instrumental)

A7

Dm

Gm7 C7 Fmaj7 Dm

Gm7 Bb A7

Dm Gm7 C7

Fmaj7                      Bbmaj7                      Gm

A7                      Dm

8va

A7                      Dm

(8va) loco                      8va

A7

(8va) loco

1. Dm 2. Dm

8va

A7 Ahh.

Dm A7 Ahh.

8va

1. Dm 2. Dm Ahh. (8va)

Gm

A7

(8va) loco 3

Dm

Dm7

Gm

gliss. 8va 2 Yo e - ra muy fe - liz, 8va gliss.

Rubato

A7

pe - ro,

pe - ro te en -

B $\flat$  A B $\flat$  N.C.

con tré. tr tr

a tempo

8va loco 6

8va loco 6

Em B7

(instrumental)

Em

B7

Em

B7

Em

Cmaj7

B

NC.

Em

# AMOR ETERNO

(El Mas Triste Recuerdo)

Por JUAN GABRIEL

Moderately slow  $\text{♩} = 80$

D Em7/D A7/D D

Em7/D D Em7

(with pedal)

A7 D6

Em7 A7 D6 8va-----

(8va)-

Am7

*poco rit.* *a tempo*

D7

G6

G7/D

C

Bm

Am7

C/D

D7

G

Ebmaj7 A9

D

D

Em7

A7

Em

A9

D D/C# Em7 A7

Em7 A6 D Bm

Em A7 D

Dmaj7 Em7 A7 Em7 A9

D

Em7/A

A7/E

Em7/A

A7/E

Dmaj9

Em

G

A9

A7 3

*mf*

D6

D

D/F#

Em7/A

A7/E

Em7/A

A7/E

D

Dmaj7

D

Em

G

A9

F#/A#

Bm

Bm/A

G

G/A

A7/G

*ff*

8vb

F#m

Bm

Em7(b5)/Bb

D/A

F#/A#

Bm

E/G#

A

Dmaj7

D/F#

Em7

A7

Em7

A7

D6

Dmaj7

D

Em

G

Em

Gm7/D

Gm7

C7

F

F

F/A

Gm7

C7

Gm7

C7

F6

Fmaj7

Dm7 G7 C

Cm Am9(b5)/C Bm Em7

Am7 D7 G C/G

G F#m7(b5) B7

Em Dm7 G7

C Cm Cm(maj7)

Bm Em Am7 D7

G Eb7 G/D Cm6/G G

Cm6/G G Ebdim7 G

G F#m7(b5) B7

Em Dm7 G7

C B7 Em

A7 D7

G F#m7(b5)

B7 Em Dm7

G7 C B7 Em B7/D# G/D

Cm6 G/D D7 G *8va* *loco*

Cm7 F7 Bbmaj7 Gm7

Cm7 F7 Bbmaj7 Gm7

Cm7 F7 Dm7 Gm7

Eb Ebmaj7 Edim7 D/F# 6 8va loco

G F#m7 B7

Em Dm7 G7 loco 8va

C B7 Em B7/D# G/D Cm6 loco 8va

G/D D7 G

Cm7 F7 Bb Gm

Cm7 F7 Bb Gm Cm7

F7 Dm7 Gm7 Cm7 F7

D/F# G/F C/E F/Eb

Bb/D Ab/C G/B C/Bb

F/A

B $\flat$ /A $\flat$

E $\flat$ /G

G7

C

Bm7( $\flat$ 5)

E7( $\flat$ 9)

Am

Gm7

C

F

E7

Am7

Am7/G

D/F $\sharp$

G

B $\flat$

A $\flat$ (9)/C

B $\flat$ (9)/D

B $\flat$

E $\flat$  Dm7(b5) G7

Cm B $\flat$ m E $\flat$ 7

A $\flat$  G7 Cm G7/B E $\flat$ /B $\flat$  A $\flat$ m6

E $\flat$ /B $\flat$  B $\flat$  E $\flat$ /G Cm7

Fm7 B $\flat$ 7 G/B Cm7 Cm7/B $\flat$

Abmaj7

Bb7sus

Gb(9)

Cm7/F

Gb(9)/E

8va

loco

Eb

Fdim7

Eb

Fdim7

Eb

8va

loco

loco

# CONSUELO

Por RAUL DI BLASIO,  
GO GO MUÑEZ & TONY RAMÍREZ

Tempo rubato

G#dim7 Am E7

*p*

Ped. Ped. Ped.

Slowly & freely

Am Am

*p*

Ped. Ped. Ped. Ped. Ped.

Dm/A Dm/F E7(b9)

*Ped. sim.*

Am Dm7

*p. p. p.*

Bm7(b5) G#dim E7 Am E7

*R.H.* *poco rit.*

Slowly ♩ = 88

C Cmaj7 C6 C C/E Dm

*mp*

Dm7 G7 C Cmaj7

C6 C Dm Dm7 G7

G7sus G7 C Cmaj7 C6 Cmaj7

Bm7(b5)      E7(b9)      Ab      Abmaj7      Ab6

Abmaj7      Bbm      Bbm2      Eb7

Ab      Abmaj7      Ab6      Abmaj7

Bbm      Eb7

Ab      E+      C7(b9)

*cresc.*      *rall.*

Fm Fm/Ab Fm/C Fm/Ab Gm7(b5)

*a tempo*  
*ff*

Bbm/F C/E C7(b9) Fm E+

Ab/Eb Dm7(b5) Bbm6/Db Bbm6 C7(b9)

*dim.*

C7 Db Fm/C

*mp*

C7 N.C. Fm Fm/Ab Fm

*dim.*  
*rit.*  
*a tempo*  
*mp*

Gm7(b5)                      Gm7(b5)/C                      Gm7(b5)

C7(b9)                      Fm                      Fm/C                      Fm

Fm/C                      Bbm6                      Bbm6/Db                      C7

**A little faster**

Fm                      C7                      Fm                      Fm/Ab                      Fm

*poco a poco accel.*                      *mf*

Gm7(b5)                      Gm7(b5)/C                      Gm7(b5)

C7(b9)

Fm

Fm/C

Fm

Fm/C

Bbm6

Bbm6/Db

C

C7(b9)

Fm

C7

Fm

Fm/Ab

Fm

Fm/Ab

Gm7(b5)

Gm7(b5)/C

Gm7(b5)

Gm7(b5)/C

Fm

E+

Ab/Eb

Dm7(b5)

Bbm6/Db

Bbm6

C7

N.C.

C7

Fm

Fm/C

Fm

Fm/C

Gm7(b5)

Gm7(b5)/C

Gm7(b5)

C7(b9)

Fm

E+

Ab/Eb

Dm7(b5)

Bbm6/Db

*Repeat ad lib. and fade*

Bbm6

C

C7

N.C.

C7

# OTOÑAL

Por RAUL DI BLASIO

Moderately slow  $J = 50$

E $\flat$  D7 G7(b9) Fm

*dim.*

G7 Cm Fm

*mp*

Cm Fm E $\flat$  B $\flat$ 7

3

A $\flat$  G7 Cm Fm

Cm Fm E $\flat$  B $\flat$ 7 Bdim7

Cm G7 Ab7 G7

Cm Fm7 Cm Fm7

Cm Abmaj7 G7 C7

Fm Bbm7

Fm Bbm7 Ab G7

C7

*Red.*

Cadenza  
Cm

Fm7

Cm

Fm7

Cm

Abmaj7

G7

*mp*

Cm

Fm7

*p*

*red.*

*red. sim.*

Cm

*cresc.*

8vb

Fm7

Cm/Eb

*ff*

*r.h.*

Cm

D7

Ddim7

*passionato*

Cm

Fm

Cm

G7(b9)

dim.

Cm

Db

Ab

G7

Cm

Cm

Db

8va

Cm Db 8va

Eb 8va Bb/D 1. Ab/C G/B G7(b9)

2. Ab/C (8va) G/B G7(b9)

Bdim7 (8va) mf cresc.

G

*ff*

G7(b9) Cm Fm7

*cresc.* *a tempo fff* 6 8vb

Cm Fm7 Cm Abmaj7

G7 Cm Fm7

Cm Fm7 Cm Abmaj7

G7

8va

7

*dim.*

Cm

Fm

Cm

Fm

*f*

Cm

Abmaj7

G7

7

Cm

Fm

Cm

Fm

Cm

Abmaj7

G7

Repeat ad lib. and fade

7

6

*cresc.*

6

# CORAZÓN DE NIÑO

Por RAUL DI BLASIO

Moderately ♩ = 88

Gm C C7 F B♭

*p*

(with pedal)

Gm7 A7 G/B A7 Dm

*mp*

NC. B♭ C7 F/A

B♭ Gm A7 Dm

*sim.*

Dm Dm/C Bb C7 F

*mf*

Bb Gm A7 A7/C# Dm

Dm

*dim.*

N.C.

*mp*

Gm C7 F

Bb Bb/A Gm A7

Dm

Gm C7 F/A

Bb Bb/A Gm A7

Dm mf

Dm Bb C7 F

Bb Gm A A/C# Dm

Dm Bb C7 F

Bb Gm A7 Dm

Dm Bb C7 F

B $\flat$  Gm7 A7 Dm

Dm Dm/C B $\flat$  C7 F

B $\flat$  Gm A7 Dm

Dm *cresc.* 8<sup>va</sup>

Gm (8<sup>va</sup>) C C7 F/A *mf*

Bb (8va) ----- Bb/A Gm7 A

G/B (8va) ----- A/C# Dm 8va -----

Gm (8va) ----- C7 F/A

Bb (8va) ----- Bb/A Gm7 A7

G/B (8va) ----- A7/C# Dm N.C.

Dm Bb C7 F

Bb Gm A A/C# Dm

Dm Bb C7 F

Bb Gm A7 Dm

Dm Bb C7 F

Bb Gm A7 Dm

Dm Bb C7 F

Bb Gm A7 Dm

*f*

Dm Am/C Bb Am Bb F/A Gm F Gm F C/E A/C#

Dm

8va

# LUNA DE PARÍS

Por PALACIOS ALEJANDRO JAEN

Latin, samba ♩ = 60

Dm9

E7

Dm9

E7

Dm9

E7

Dm9

E7

Dm9

E7

Dm9

E7

Dm9

E7 Dm9 E7

*cresc.*

Dm9 E7 Am

*mf*

*mf*

Dm9 E7

Am Dm9

G13 Cmaj7 Am7

Dm7 E7 Am

G7 C

*mf*

G7 C Bm7(b5) E7

*tr*

F B7 E7

*gliss.*

Dm9 E7 Am

Dm9 E7 Am

dim.

Dm9 E7 Dm9 E7

*mp*

*Red.* *Red.* *simile*

Dm9 E7 Dm9

1. E7 2. E NC. Fm9

*f*

G7 Cm

Fm9

G7

Cm

Fm9

Bb13

Ebmaj7

Cm7

Fm9

G7

Cm

Bb7

Eb

*mf*

Bb7

Eb

Dm7(b5)

G7

Ab

D7 G Fm9 G7

*gliss.*

*cresc.*

*f*

Cm Fm9 G7

3

Cm Fm9

6 6

Bb13 Ebmaj7 Cm7

Fm9 G7 Cm

3

*gliss.*

*ff*

*sfz*

# MÉXICO, MÉXICO, MÉXICO

Por RAUL DI BLASIO

Moderato  $\text{♩} = 80$

Em

Bm7

*p*

(with pedal)

Am7

D9

Bm7(b5)

E7

Am7

D/F#

G

D/C

C

F#m7(b5)

B7

Em

D7/F#

*rall.*

Più allegro  $\text{♩} = 96$

Gmaj7

Cmaj7/G

Gmaj7

*mp*

*simile*

Cmaj7/G G(9)

G Bm Am7 D7

*simile*

Bm7(b5) E7 Am7 D7 Bm7 Em7

A7 Am7 D7 G

Bm Am7 D7 Dm7/F G7

C D/C Bm7 Em7 Am7 D7

G Em

*gliss.*

*mf*

Bm/D C D7 Dm6/F E7(b9)

Am7 D D/C Bm7 Em7 A7

A7 D7 Am7 D7

*gliss.*

G Bm/G C/G G

C/G G D7 G

Em7 Bm/D C G/B

Am7 G D7 G7sus

C Em

F G7 Gm/Bb A7 F G7

Em7 Am7 Dm7 G7

C

Am Em/G F G

Gm/Bb A7 F G Em7 Am7

Dm7 G7 Am Em

F C F C G C

Am Em F C

F C G C

Am Em/G F/G G/F

Gm/Bb

A7

F

G7

Em7

Am7

1.  
D7

G7

2

Dm7

G7

C

Am

F

G7

C

Am F G

Am Em F C

F C G C

Am Em F C

F C G C G C

# PENÉLOPE

Letra por JOAN MANUEL SERRAT  
Música por AUGUSTO ALGUERO

Moderately bright  $\text{♩} = 88$

Dm Am7 Dm Em/D Dm/A Am7 Dm Am7 Dm

Em/D Dm/A Am7 B♭ Fmaj7 B♭ C/B♭ B♭ Am7 B♭ Fmaj7 B♭

C/B♭ Dm/A C7/B♭ Dm Am7 Dm Em/D Dm/A Am7 Dm Am7 Dm

Em/D Dm/A Am/D Gm Gm/C C F F2

Bbmaj7

G/B

E7(b9)

A7sus

A7sus

A7(#5) A7

Dm

A9/C#

Dm7/C

G/B Gm7/Bb A Dm

Dm

Gm7

C

Fmaj7

Bb

1.

Em7(b5) A7(<sup>b9</sup>/<sub>#5</sub>)

*mf*

2.

A Dm A7/C# Dm7/C G/B Bbmaj7 A7 D

*mf*

A7/C# F#m Bm

3

F#m/A A/G G Gmaj7 F#m7

Em A7 Dsus D D2 D

Dsus D D2 D  
8va-----

A/C#

Bm

F#m/A

A/G G

Gmaj7 F#m7

Em7

A7

Dsus

D

D2

D

Gm7

C7

F

C/E Am7(b5)/Eb D

Gm C7/Bb

*mp*

F/A Bb Em7(b5)

A A7(#5) Dm A/C# Dm7/C G/B Bbmaj7 F/A

Gm7 C7

*mf*

8va-----

Fmaj7  
(8va)

Bbmaj7

Em7(b5)  
(8va)

Em7(b5)/A

A7(#5)

Dm Am7 Dm Em/D Dm/A Am7 Dm Am7 Dm Em/D Dm/A Am7

Bb Fmaj7 Bb C/Bb Bb Am7 Bb Fmaj7 Bb C/Bb Dm/A C7/Bb

Dm Am7 Dm Em/D Dm/A Am7 Dm Am7 Dm Em/D Dm/A Am/D

Em Bm7 Em F#m7(b5)/E Em/B Bm7 Em Bm7 Em F#m7(b5)/E Em/B Bm7

Em Em(maj7)

Em7 Em6 F Fmaj7

Dm7/F F Eb

Cm7 Am7(b5) D r.h. 3

C#m7 Bm7 E7

Amaj7/C# Dmaj7 G#m7(b5)

C#7 F#m F#m(maj7)/E#

F#m7/E D#m7(b5) Dmaj7 F#m/C#

A/B Bm Amaj7 A7/G  
 8va-----

gliss. N.C. ff 8vb-----

# EL PIANO DE AMÉRICA

Por RAUL DI BLASIO

Slowly and freely ♩ = 60

A $\flat$

cresc.

E

C

Dm/C

C

Csus

dim.

pp

rit.

Moderately and flowing ♩ = 144

N.C.

C F/C G7/C C

*p.* *Red.* *p.* *Red.* *p.* *Red.* *p.* *Red.*

C F/C G7/C C

*p.* *Red.* *p.* *Red.* *p.* *Red.* *sim.*

C F/C G7/C

*p.* C F/C G7/C

C F/C G7/C C

*mf*

C6 F/C G/C Em

Am Dm G Em

Am Dm G7 C F/C

G7/C C C F/C G7/C

♩ C F/C G7/C C C/B

*mf*

Am Dm G Em

Am Dm G Em

Am Dm G Am

*rall.* *a tempo* *f*

Em F

*mf*

Cmaj7 Cmaj7/B Am

Em To Coda ⊕ F

G7 Dm

F G Dm/F C/E

G/D C F/C G/C

*gliss.*

C F/C G/C

*p.* *p.* *p.* *p.*

With expression (♩ = ♩)

Ab/C Ab *tr*

*Red.* \*

E

*Red.* \*

C

*Red.* \*

Broadly (♩ = ♩)

N.C.

*ff*

*cresc.* *rall.*

*f a tempo*  
*Red.*  
*Red.* *sim.*

*E<sub>b</sub>* *A<sub>b</sub>/E<sub>b</sub>* *B<sub>b</sub>/E<sub>b</sub>* *E<sub>b</sub>*

*Red.*

*C<sub>m</sub>* *F<sub>m</sub>* *B<sub>b</sub>* *G<sub>m</sub>*

*Red.*

*C<sub>m</sub>* *F<sub>m</sub>* *B<sub>b</sub>* *G<sub>m</sub>*

*Red.*

*C<sub>m</sub>* *F<sub>m</sub>* *B<sub>b</sub>*

Cm Gm

Ab Eb

Cm Gm

Ab Bb

Ab Bb

Ab Bb/Ab

Gsus G *dim.* D.S. al Coda

⊕ Coda F G *mf*

F

G G/F C/E G/D *dim.*

C F/C G/C C

*mp*

C F/C G/C C

C F/C G/C C

C F/C G/C

Slower  
N.C.

*rit.*

*p*

G7 C

# ROSALINDA

Por RAUL DI BLASIO

Slowly ♩ = 69

Dmaj7

G/D

Dmaj7

G/D

*mp*  
(with pedal)

Dmaj7

Bm7

Bb+

D/A

Gmaj7

Dmaj7/F#

(a tempo)

*sim.*

Bm7

Bb+

D/A

C#m7(b5)

Bm7

1.

G#m7(b5)

Bm/F#

Em7

Em/D

*accel.*

3

3

3

3

A/C#

Em7

A7

2.

Em7

A7

*rit.*

*rit.*

D Am7/D Bm7 Em D7

G Dmaj7

*a tempo*

Em A7

D Am7 D D/C G

D

Tempo I

Em7

A7

Dmaj7

To Coda ⊕

Bm7 Bb+

D/A

Gmaj7

Dmaj7/F#

D7/F#

Bm7 Bb+

D/A

C#m7(b5)

Bm7

Bm/A

A7

D

accel.

Bb/D

D+

D

Em7

A7

rit.

D.S. al Coda

D

Em7

Bm7

Am7

D7

⊕ Coda

Bm7

Em

A7

accel. cresc.

G#m7(b5)

Gm

D+

D

Em/D

A7

Dmaj7

rit. decresc.

G/D

Dmaj7/F#

G/D

A7

Slowly

D

*tr* ~~~~~

## SOLO

Por RAUL DI BLASIO

Gently, in two ♩ = 56

Am G/A

*pp* *p*

*Red.* *Red.* *Red.*

Am G/A F/A G/A

*sim.*

F G Am F G C Dm C/E

*Red.* *Red.* *Red.* *Red.* *Red.* *Red.* *sim.*

B♭ F/A Gm Dm/F E♭ A7

*Red.*

Dm Gm/D Dm

*mp*

Dm Am/C Bb F/A

Gm Dm/F Bb A7

Dm Am/C Bb F/A

Gm Dm/F Bb C Dm

B $\flat$  C Dm B $\flat$  C Dm

Dm Am/C B $\flat$  F/A

Gm Dm/F B $\flat$  A7

Dm Am/C B $\flat$  F/A

Gm Dm/F B $\flat$  maj7 C Dm

Bbmaj7 C Dm Bbmaj7 C D

*cresc.*

Gm C F Dm

*mf*

Gm A7 Dm

D7 Gm C F

Dm Gm A7

*dim.*

Dm C/D

*p* *sim.*

Dm C/D

Bb/D C/D

*mp*

Gm Dm/F Eb Bb

Cm Gm/Bb Ebmaj7 D7

Gm Dm/F Eb Bb

Cm Gm/Bb Ebmaj7 F Gm

Ebmaj7 F Gm Ebmaj7 F G

*cresc.*

Cm F Bb Gm

*mf*

Cm D7 Gm G7

Cm F Bb Gm

Cm D7 Gm

Ebmaj7 F Gm Ebmaj7 F

Gm Ebmaj7 F Gm Ebmaj7 F

G

*Ad.*

# TEARS OF LOVE

(Canción Para Hilario)

Por RAUL DI BLASIO

Slowly and freely

C/G Am/E C/E G/D F G

*p*

*rit. e dim.*

*red.* *red.* *red.* *red.* *red.* *red.*

Slowly ♩ = 50

A A/G# F#m

*espres.*

*p*

*red.* *red. (sim.)*

D D/C# Bm

D/E E D/E E A A/G# F#m

*poco rit.* *mp a tempo*

C#m/E D A/C#

Bm G E7 A

Bm7 E7

*poco rit.*

*a tempo*  
*mp*

A Amaj7 F#m F#m/E D6

E C#m F#m

*mf*

Bm E7 F#m F#m/E#

*mp*

A/E Amaj7 A7 Dmaj7 E7/B C#m7/B C#7(#9)

*poco rit.*

F#m F#m/E A/E A7 A/D D

*a tempo* *cresc.*

Bm7 E7 A

*mf* *f*

F#m F#m/E

*p* *p*

D F#m/C# Bm

G E7 A<sup>+</sup> A7 8va

*mf* *poco rit.*

D (8va) Bm

*ff a tempo*

Bm (8va) Bm/A G

D/A Em Cmaj7 A7

*rit. e dim.*

D

8va

*mp*

(8va)

Bm

D/A

G

(8va)

A7

Slower

Bm

Bm/A#

*poco rit.*

D/A

D7/A

Gmaj7

A7/G

D/A

Gm/D

D

A7/D

D

A7/D

D

# TIEMPO DE PRIMAVERA

Por RAUL DI BLASIO

Andante  $\text{♩} = 60$

Chord symbols: G, G2, G, D/F#, Em, Bm/D, Am G/B, C, D, D, C/E, D/F#, D7, G, D/G, Em/G, Bm/G, C/G, G, C/G D/G, C/G, D/G, D/G G, Am/G, G, C/G D/G.

Performance markings: *p*, *mp*, *cresc.*, *mf*, *sim.*, *rit.*

Other markings: *Red.*, *\*.*

Allegretto J=92

G D/F#

*mp*

*Ped.*

Em Bm/D

*simile*

Am7 D G D/F#

*Am7* *D* *G* *D/F#*

Em Bm/D Am7 D7

*Em* *Bm/D* *Am7* *D7*

G D/F# Em D

*mp* *cresc.*

G D/F#

*mf*

Em Bm

Em Bm

Am7 D7 G D/F#

Am7 D7 G D/F#

Em D C D D/C

Em D C D D/C

Bm Em C Am

*cresc.*

F# 8va F#7

*f* *dim.* 8va

Bm F#m/A

*mf*

Em A7 D 8va

8va

Em A D D/C# Bm

Em

A

D

F#7

Bm

F#m/A

*mf*

Em

A7

D

8va-----

Em

A

D

D/C#

Bm

*cresc.*

Em

A

F#7(b9)

*f*

Bm                      A                      D                      A7/D

*con energio*  
*mp*

D                      A/C#                      D                      A7/D

D                      A7/C#                      Bm7                      A7

*dolce*

D                      A7/C#                      Bm7                      A7

D                      A/C#                      Bm                      F#m/A

*Red.*                      *Red.*                      *Red.*                      *Red.*

G D/F# Em A7

red. red. red. red.

Am7 D

cresc. mf

D/F# Em

Bm Am D

G D/F# Em D

C D Bm Em

*cresc.*

C Am F#

*f*

v

G/F# F# Bm(9) Bm

A/F# G/F# N.C.

*cresc.*

Bm F#m/A

*mf*

Em A7 D 8va-----

Em7 A D Bm

Em A D A/C#

*mp*

Bm A7 D A/C#

Bm A7 D A/C#

Bm F#m/A G D/F#

Em A7 Am7 D

*cresc.*

G D/F#

*f*

Em Bm/D D7

*Repeat ad lib. and fade*

*simile*

6

# VOLVIENDO A CASA

Por RAUL DI BLASIO

Moderately fast  $\text{♩} = 116$

D

*mp*

G/D

D

G/D

G/D

§ D

*mf*

Bm/D

Bm

D  
*sim.*

Em7

F#m7

G

A7

D

Em

A7

To Coda ☼

D

Em

A7

D

Em A7 D Em A7

D Bm

D D7

G B7 Em7

G F#m7

G

A

G

F#m7

G

D.S. al Coda

A

G/A

A6

G/A

Coda

D

Bb

D

B $\flat$  A G/A A7 G/A

B $\flat$  A $\flat$ /B $\flat$  B $\flat$

E $\flat$  Cm/E $\flat$   
8va

Cm Eb Eb7  
(8va)

A $\flat$  C Fm7  
(8va)

Ab Gm7

Ab Bb

Ab

Gm7 Ab

Bb Ab/Bb Bb6 Ab/Bb

E $\flat$   
8 $va$

E $\flat$ 6

Cm  
(8 $va$ )

E $\flat$

Fm7  
(8 $va$ )

Gm7

A $\flat$

B $\flat$

E $\flat$

Fm7

B $\flat$ 7

E $\flat$

C7 Fm7 Bb7

Eb C7 Fm7

Bb7 Eb B

Eb B Bb9 rit.

Eb Eb6 Eb 8va
